

# Life Safety Drawings 101

Codes and Regulatory Compliance Track

# Course Learning Objectives

1. List building components and information that are **required on life safety drawings** by regulatory authorities including the National Fire Protection Association, The Joint Commission, and the local authority having jurisdiction (AHJ)
2. Demonstrate how to **read** and **interpret** life safe drawings
3. Locate Novant Health life safety drawings on **ATG**

learning objective 1:  
required building components and  
information

# What organizations publish and regulate life safety drawing requirements?

The **National Fire Protection Association (NFPA)** publishes requirements specifically for life safety drawings in NFPA 101: *The Life Safety Code* (2012).

During **The Joint Commission's** triennial survey, life safety drawings are requested and used during the survey process.

The local **authority having jurisdiction (AHJ)** requires certain colors to designate wall separations, hazardous areas, etc.

# The *Life Safety Code* requires that hospitals maintain current and accurate life safety drawings with certain denotations.

## As required by NFPA, fire safety denotations include:

- areas of the building that are fully sprinklered (if the building is partially sprinklered)
- smoke-rated barrier locations
- fire-rated barrier locations
- locations of designated smoke compartments
- sleeping and non-sleeping suite boundaries, including the size of the identified suites
- hazardous storage area locations
- locations of chutes and shafts
- any approved equivalencies or waivers

# The Joint Commission Requirements

Similar to NFPA, TJC requires certain markings and designation on all life safety drawings.

On the Life Safety drawings, **provide the floor areas** (in square feet) for the following spaces:

- smoke compartment
- fire compartment
- suite

With **distinct markings**, designate the following spaces:

- suites
- hazardous areas
- non-sprinklered areas

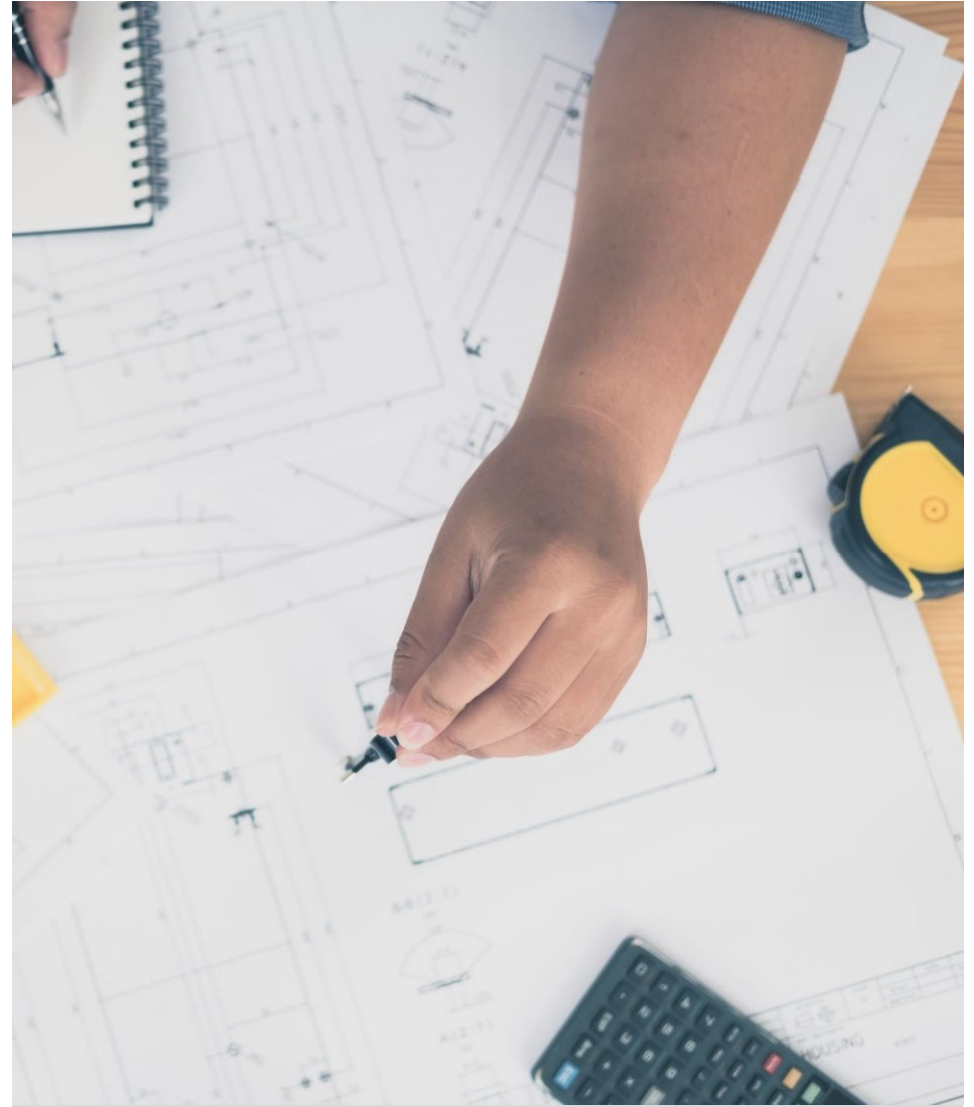

learning objective 2:  
read and interpret life safety drawings

# Reading and Interpreting Life Safety Drawings

Life Safety drawings are **color-coded** and marked to designate **life safety building elements**. A legend is provided to define the meaning of each color, marking, or symbol.

LIFE SAFETY LEGEND	
	SMOKE BARRIER
	1/2-HR. FIRE BARRIER
	1-HR. FIRE BARRIER
	2-HR. FIRE BARRIER
	3-HR. FIRE BARRIER
	SMOKE RESISTIVE PARTITION
	BUILDING SEPARATION
	SUITE BOUNDARY
	SUITE AREA
	HAZARDOUS AREA
	UNSPRINKLERED AREA
	EXIT PASSAGEWAY
	EXIT LOCATION
	HORIZONTAL EXIT LOCATION

LIFE SAFETY LEGEND  
1/2-HR. FIRE BARRIER  
1-HR. FIRE BARRIER  
2-HR. FIRE BARRIER  
3-HR. FIRE BARRIER  
SMOKE RESISTIVE PARTITION  
BUILDING SEPARATION  
SUITE BOUNDARY  
SUITE AREA  
HAZARDOUS AREA  
UNSPRINKLERED AREA  
EXIT PASSAGEWAY  
EXIT LOCATION  
HORIZONTAL EXIT LOCATION

# Reading and Interpreting Life Safety Drawings

Locate the **non-sprinklered** area on this drawing.

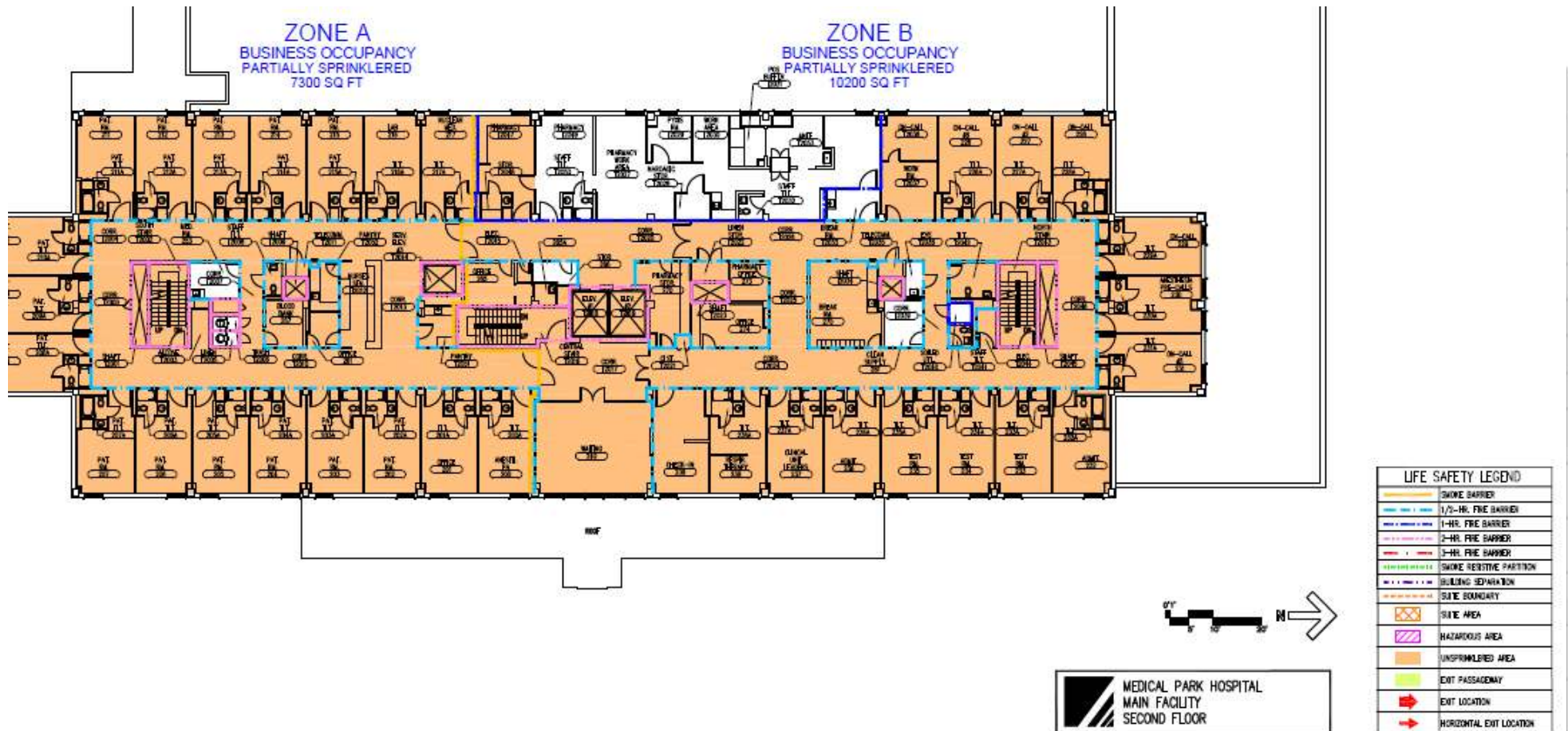

# Reading and Interpreting Life Safety Drawings

Locate the **fully sprinklered** area on this drawing.

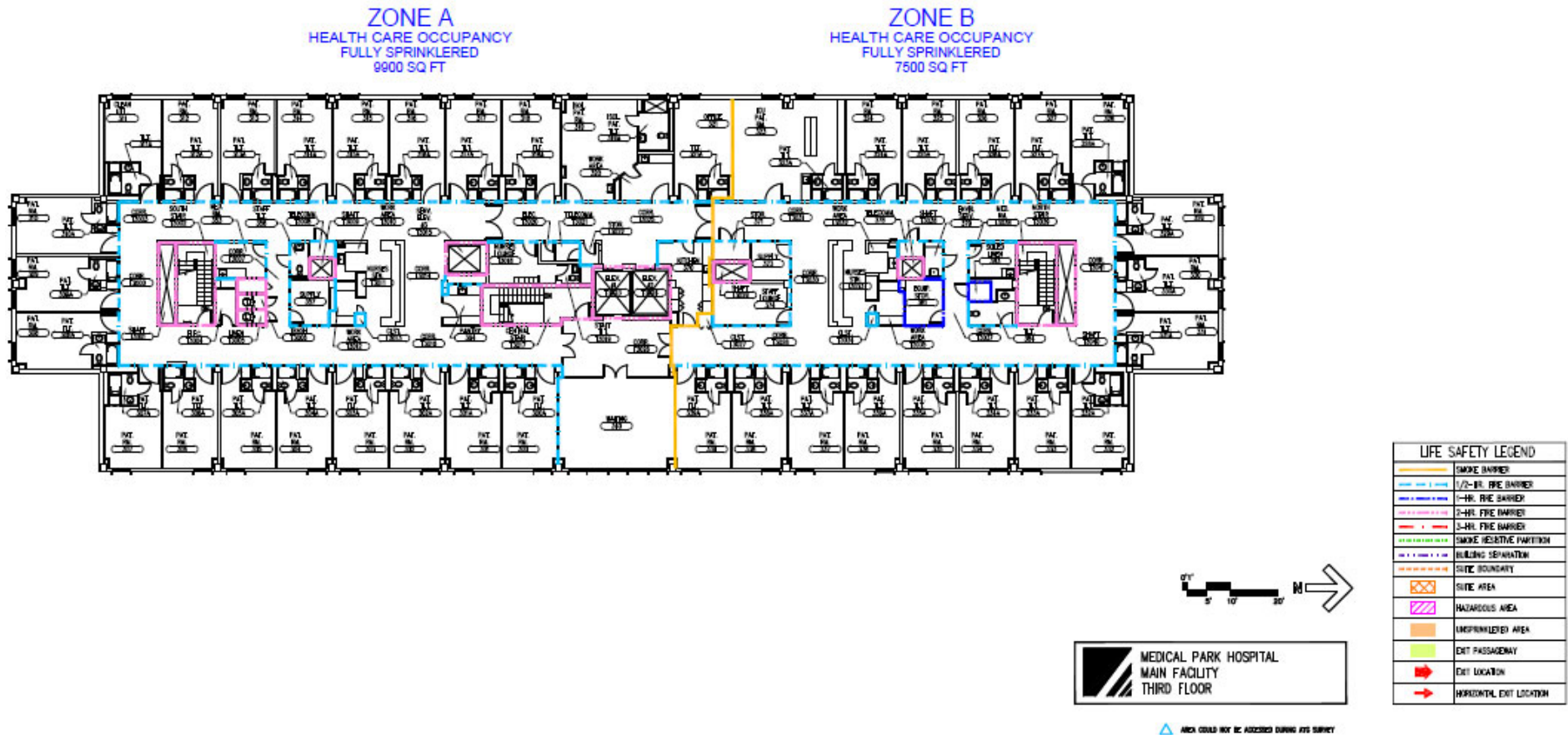

# Reading and Interpreting Life Safety Drawings

## Knowledge Check:

Identify the **non-sprinklered** and **fully sprinklered** areas on this drawing.

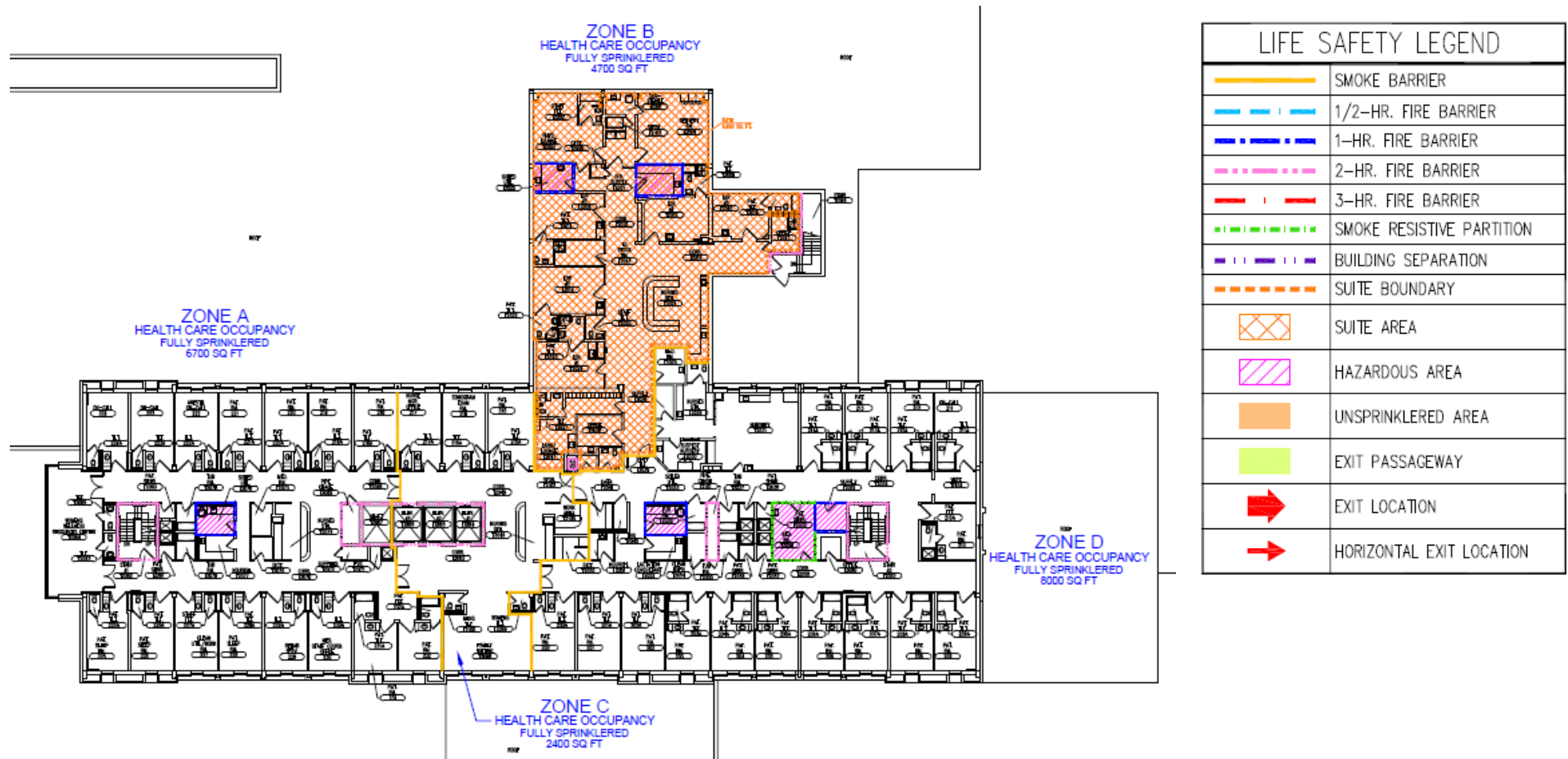

# Several different wall construction types can exist within a healthcare facility.

Wall types can be identified with both **color** and **line style**.

Name and point out the **different wall types** on the life safety drawing below.

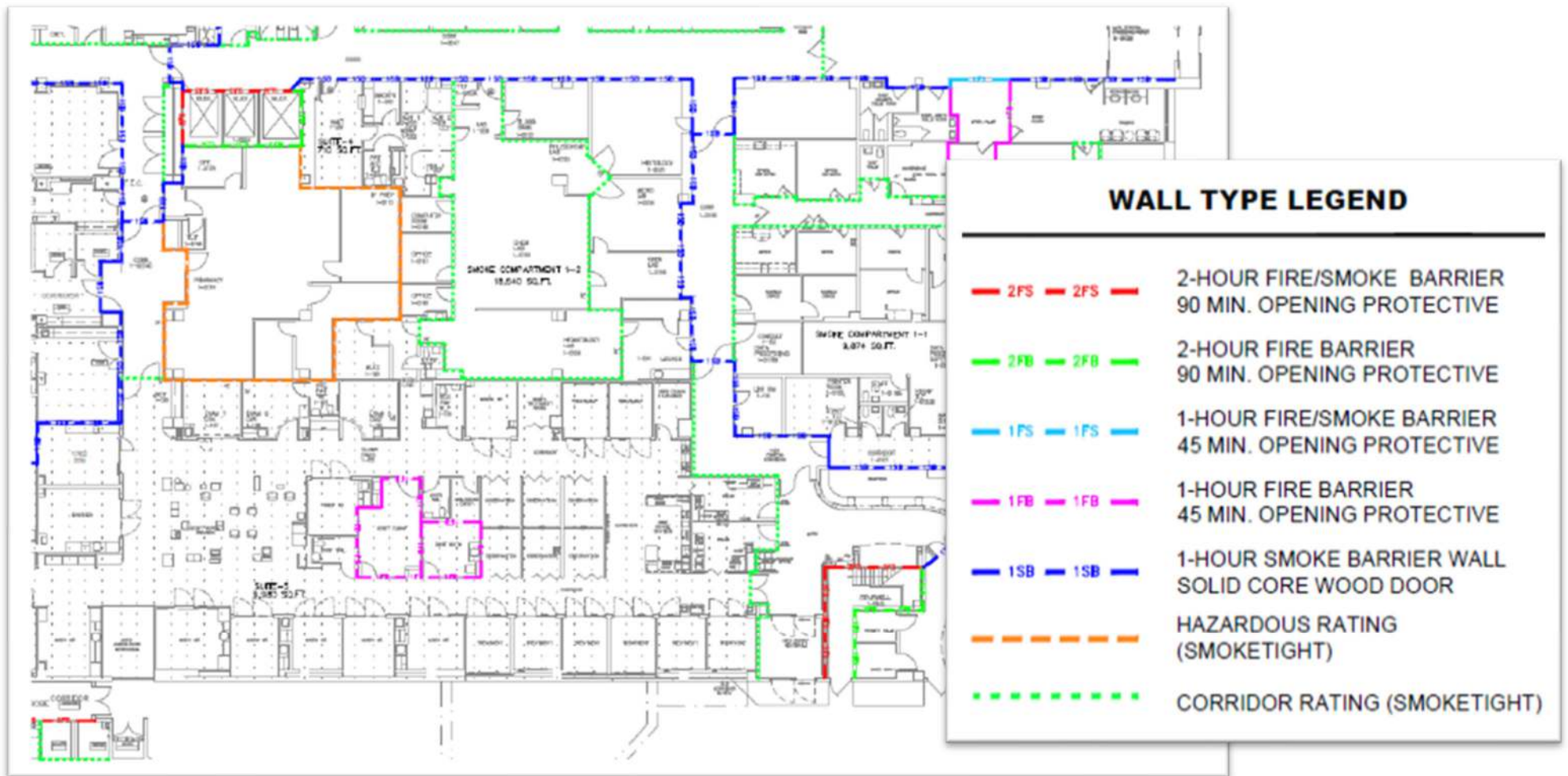

Fire and smoke barriers are time-rated for their resistance to fire and/or smoke.

### **3.3.221.1 Fire Protection Rating**

indicated duration of the fire test exposure to which an assembly was exposed and met all NFPA criteria

### **3.3.221.2 Fire Resistance Rating**

time, in minutes or hours, that materials or assemblies have withstood a tested fire exposure

# NFPA 101 (2012) defines life safety components.

## **3.3.31.1\* Fire Barrier**

designed and constructed with a specified fire resistance rating to limit the spread of fire and restrict the movement of smoke

## **3.3.31.2\* Smoke Barrier**

restricts the movement of smoke  
(continuous membrane)

## **3.3.254\* Smoke Partition**

forms a barrier to limit the transfer of smoke (within smoke compartment, rating not required)

**smoke-tight construction:** capable of limiting the transfer of smoke

# Reading and Interpreting Life Safety Drawings

Locate the **smoke** barriers.

**ZONE A**  
HEALTH CARE OCCUPANCY  
FULLY SPRINKLERED  
6700 SQ FT

**ZONE B**  
HEALTH CARE OCCUPANCY  
FULLY SPRINKLERED  
2400 SQ FT

**ZONE C**  
HEALTH CARE OCCUPANCY  
FULLY SPRINKLERED  
8600 SQ FT

LIFE SAFETY LEGEND	
	SMOKE BARRIER
	1/2-HR. FIRE BARRIER
	1-HR. FIRE BARRIER
	2-HR. FIRE BARRIER
	3-HR. FIRE BARRIER
	SMOKE RESISTIVE PARTITION
	BUILDING SEPARATION
	SUITE BOUNDARY
	SUITE AREA
	HAZARDOUS AREA
	UNSPRINKLERED AREA
	EXIT PASSAGEWAY
	EXIT LOCATION
	HORIZONTAL EXIT LOCATION

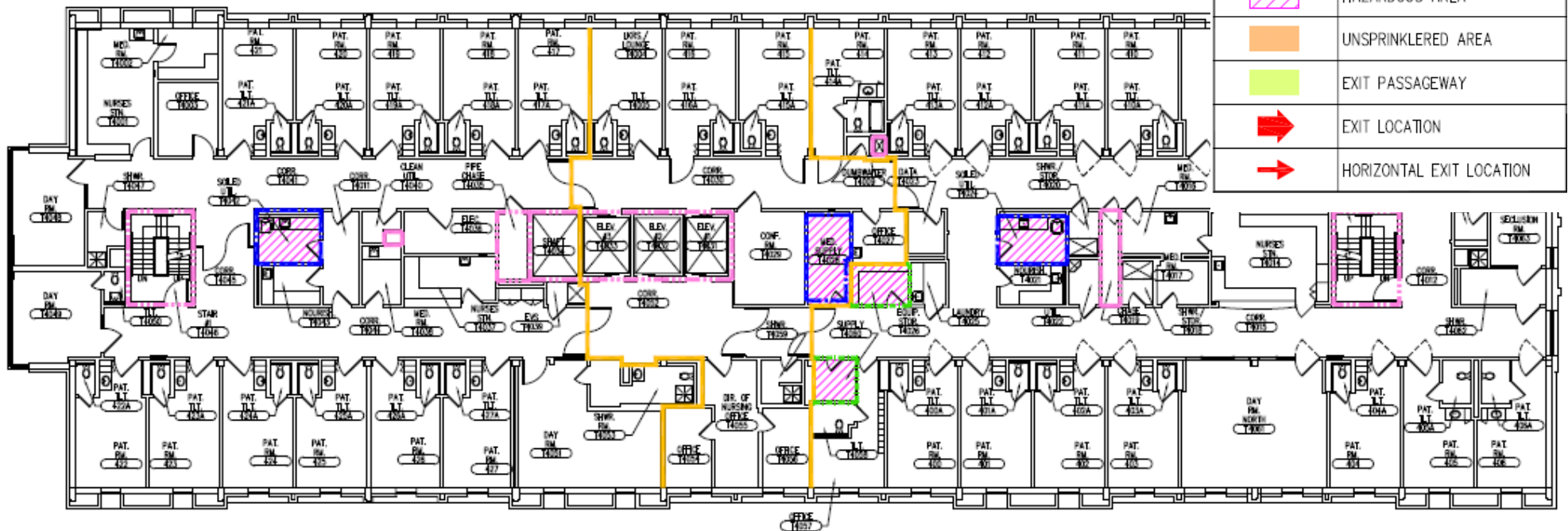

# Reading and Interpreting Life Safety Drawings

Locate the **1-hour fire barriers**.

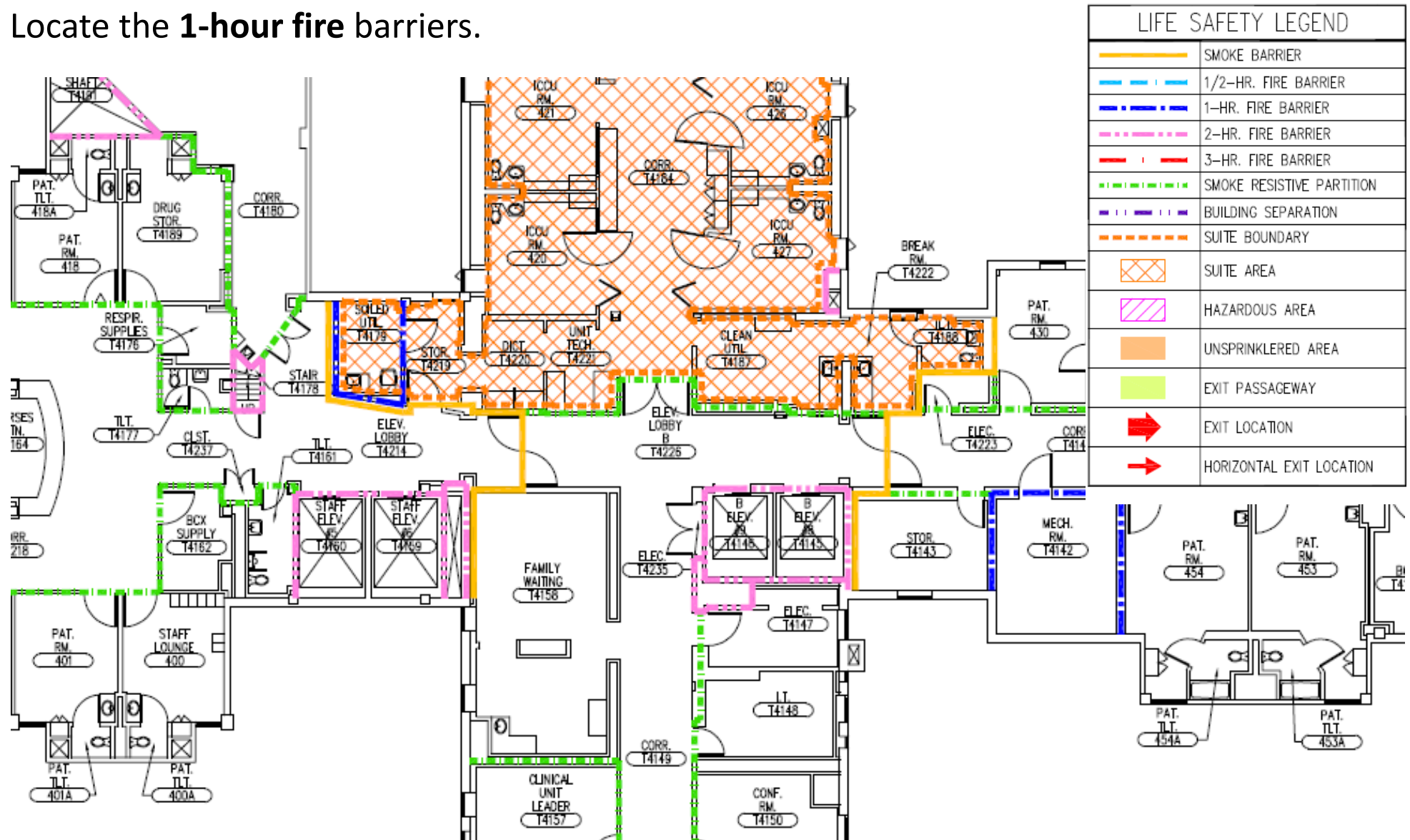

# Reading and Interpreting Life Safety Drawings

Identify the **hazardous areas** on the life safety drawing below.

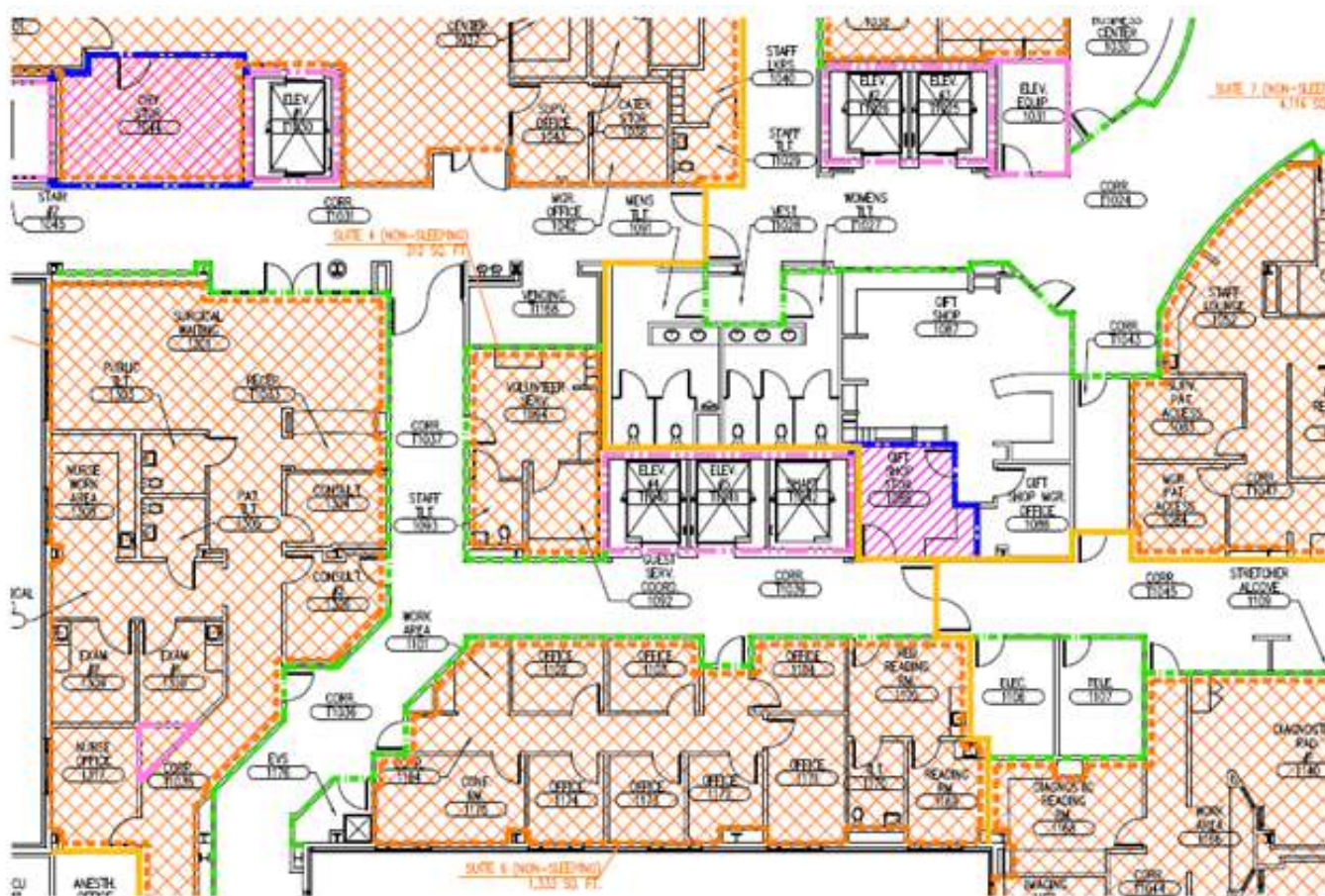

LIFE SAFETY LEGEND	
	SMOKE BARRIER
	1/2-HR. FIRE BARRIER
	1-HR. FIRE BARRIER
	2-HR. FIRE BARRIER
	3-HR. FIRE BARRIER
	SMOKE RESISTIVE PARTITION
	BUILDING SEPARATION
	SUITE BOUNDARY
	SUITE AREA
	HAZARDOUS AREA
	UNSPRINKLERED AREA
	EXIT PASSAGEWAY
	EXIT LOCATION
	HORIZONTAL EXIT LOCATION

A Hazardous Area poses a degree of hazard greater than normal to the general occupancy of the building/structure.

**NFPA 101** includes regulations that are specific to hazardous areas.

### **3.3.21.4\* Hazardous Area**

building area that poses a degree of hazard greater than that normal to its general occupancy

**A.3.3.21.4 Hazardous Areas include storage or use of:**

- combustibles or flammables
- toxic, noxious, or corrosive materials
- heat producing appliances

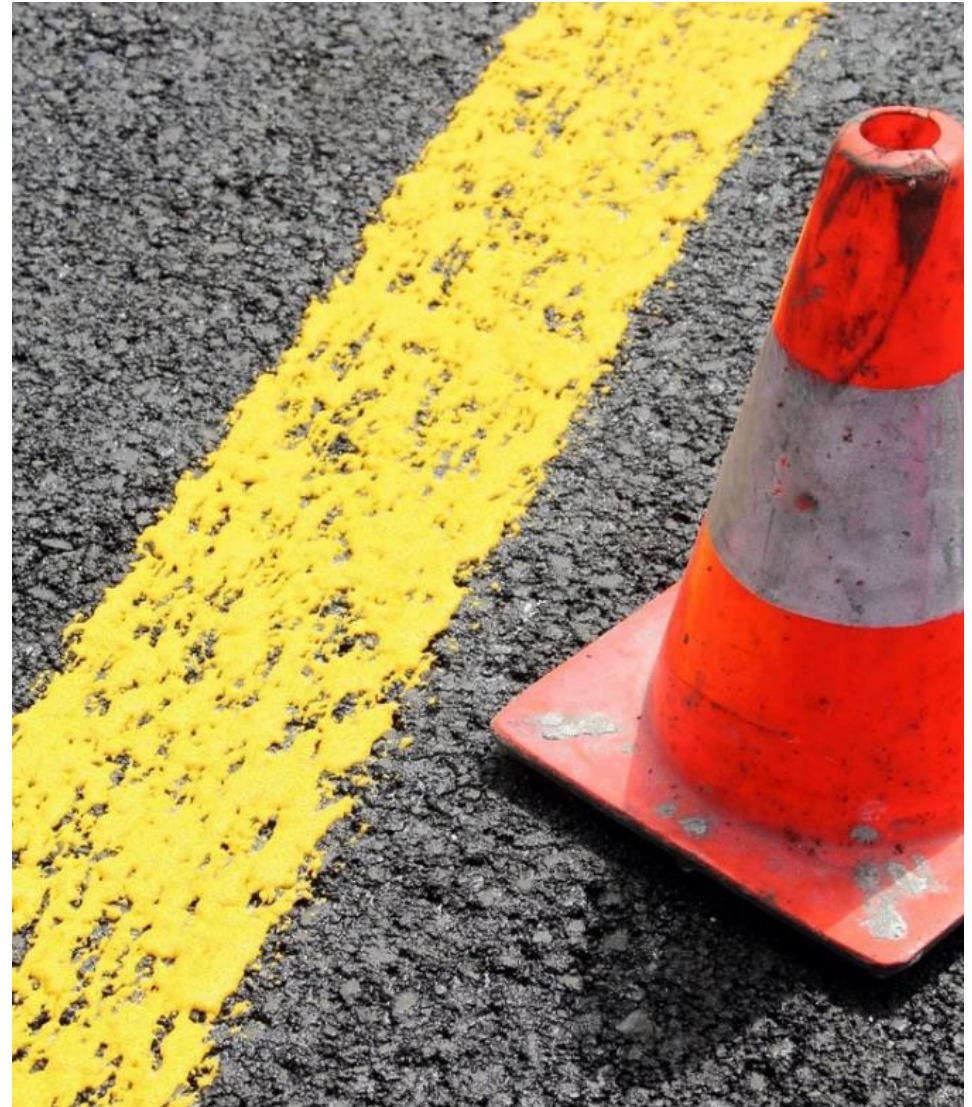

# Reading and Interpreting Life Safety Drawings

Identify the **suite** areas on the life safety drawing below.

LIFE SAFETY LEGEND	
	SMOKE BARRIER
	1/2-HR. FIRE BARRIER
	1-HR. FIRE BARRIER
	2-HR. FIRE BARRIER
	3-HR. FIRE BARRIER
	SMOKE RESISTIVE PARTITION
	BUILDING SEPARATION
	SUITE BOUNDARY
	SUITE AREA
	HAZARDOUS AREA
	UNSPRINKLERED AREA
	EXIT PASSAGEWAY
	EXIT LOCATION
	HORIZONTAL EXIT LOCATION

A **suite** is a unique type of healthcare space that is effectively a room comprised of smaller rooms.

Think of suites as a large room.

Examples: *OR, ED, Radiology*

Suites can be one of several different classifications.

- **Non-Patient Care Suite:** not intended for sleeping or treating patients
- **Patient Care Non-Sleeping Suite:** used to treat patients with or without patient beds not intended for overnight sleeping
- **Patient Care Sleeping Suite:** contains one or more patient beds for overnight sleeping
- **Patient Care Suite:** series of rooms/spaces or a subdivided room that is separated from the rest of the building by walls and doors

*NFPA 101* includes regulations that are specific to suites.

### **Construction Requirements**

- must be separated from the corridor by appropriate corridor construction (doors, windows, walls, etc.)
- self-closing and positively latching entrance doors to the suite from the corridors

### **Size Restrictions:**

- 5,000 square feet, patient care sleeping suites
- 10,000 square feet, non-patient sleeping suite

*NFPA 101* includes regulations that are specific to suites.

### 19.2.5.6.2

**Exit access from a patient sleeping room** with not more than 8 patient beds shall be **permitted to pass through 1 intervening room** to reach an exit access corridor, provided that:

- The intervening room is equipped with an approved **automatic smoke detection** system in accordance with Section 9.6.
- Or, the furnishings and furniture, in combination with all other **combustibles** within the area, are of such **minimum quantity** and arrangements that a fully developed fire is unlikely to occur.

# Reading and Interpreting Life Safety Drawings

A **smoke compartment** is enclosed by **smoke barriers** on all sides, including top and bottom. Identify the **5 smoke compartments** on the life safety drawing below.

LIFE SAFETY LEGEND	
	SMOKE BARRIER
	1/2-HR. FIRE BARRIER
	1-HR. FIRE BARRIER
	2-HR. FIRE BARRIER
	3-HR. FIRE BARRIER
	SMOKE RESISTIVE PARTITION
	BUILDING SEPARATION
	SUITE BOUNDARY
	SUITE AREA
	HAZARDOUS AREA
	UNSPRINKLERED AREA
	EXIT PASSAGEWAY
	EXIT LOCATION
	HORIZONTAL EXIT LOCATION

A hospital is sectioned into **smoke compartments** that assist with safe evacuation during a fire event.

**Smoke compartment requirements and limitations include the following:**

- Up to **22,500 square feet** (NFPA 2012)
- **A smoke compartment consists of physical infrastructure components:** walls, doors, dampers, etc.
- **Every floor** of a health care occupancy must include **at least 2** smoke compartments
- In the event of a fire in a smoke compartment, the **facility staff are responsible for evacuating patients** to a different smoke compartment.

# Reading and Interpreting Life Safety Drawings

Identify the **means of egress** on the life safety drawing below.

LIFE SAFETY LEGEND	
	SMOKE BARRIER
	1/2-HR. FIRE BARRIER
	1-HR. FIRE BARRIER
	2-HR. FIRE BARRIER
	3-HR. FIRE BARRIER
	SMOKE RESISTIVE PARTITION
	BUILDING SEPARATION
	SUITE BOUNDARY
	SUITE AREA
	HAZARDOUS AREA
	UNSPRINKLERED AREA
	EXIT PASSAGEWAY
	EXIT LOCATION
	HORIZONTAL EXIT LOCATION

**A means of egress** is a continuous and unobstructed way of travel from any point in a building or structure to a public way.

**Public Way Examples:** *sidewalks, streets, and surface parking*

### **NFPA 101 3.3.170\* Means of Egress**

A means of egress consists of **3 separate and distinct parts**, as defined in NFPA 101:

- 1. 3.3.81\* Exit:** separated from all other spaces of a building to provide a protected way of travel to the exit discharge
- 2. 3.3.82 Exit Access:** leads to an exit
- 3. 3.3.83 Exit Discharge:** portion between the termination of an exit and a public way (e.g., sidewalks, roads, surface parking, etc.)

learning objective 3:  
locate life safety drawings on ATG

# Where are Novant Health's life safety drawings stored?

Current sets of Novant Health Life Safety drawings can be located on the **ATG website**.

ATG access is a **2-step** process:

1. management approval and access
2. user registration

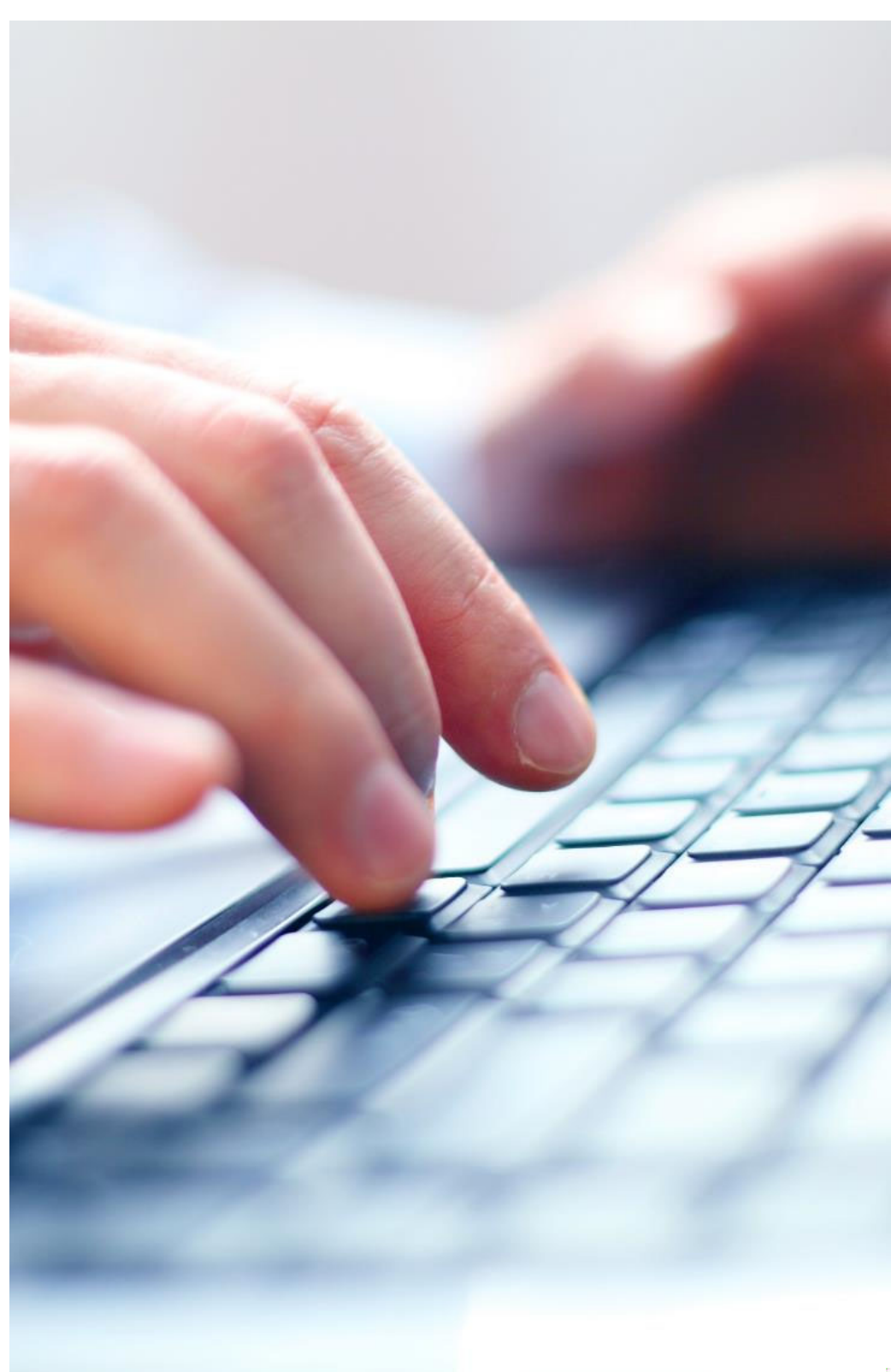

# ATG Website | Sign-In and Navigation Process

1. ATG assigns user access

2. Start at the ATG webpage:

<http://site.atginc.com/>

3. From the home screen, enter **User Name** (email address) and **Password**

Contact your **manager** with email, login, or access issues.

Advanced Technologies Gr... x

**ATG**  
a JLL company

HOME

### Client Login

Access your facility information now. Please enter your Active Visual System® (AVS) User Name and Password below:

Sorry, your username or password is incorrect. Please try again.

If you have not registered yet, click here.

User Name:  
gamilewski@novanthealth.org

Password:

Forgot your password? | Change your password

Remember my user name (not recommended for shared computers)

**Log in** By clicking **Log in**, you acknowledge agreement with the latest **Terms and Conditions**

(Select a SSO Login) v

**Not registered?**  
Access the AVS by setting up a new user account. **Register**

**Need someone else to register?**  
Send registration information to others via email. **Email**

**Need technical assistance?**  
Call the ATG Technical Support line at: 630-829-8950

**ATG** Guide  
a JLL company  
Life Safety Management  
Life Safety Compliance  
Strategies Every Hospital  
Should Know  
**REQUEST IT NOW** →

# ATG Website | Sign-In and Navigation Process

## 4. Click on **Acute Care Facilities**

# ATG Website | Sign-In and Navigation Process

5. Click on a location:  
either **VA** or **NC**

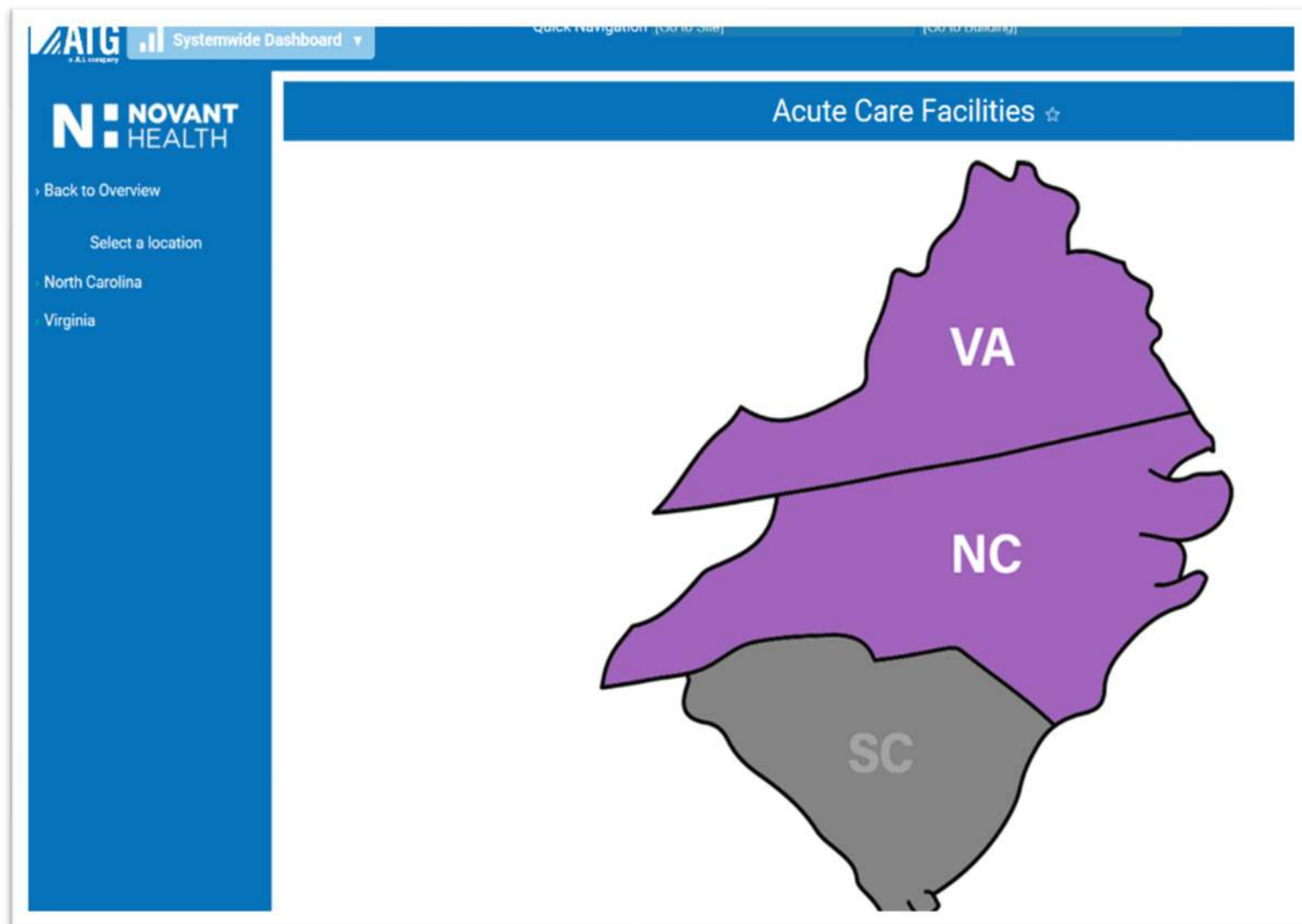

# ATG Website | Sign-In and Navigation Process

6. Select a campus location from the list provided.

# ATG Website | Sign-In and Navigation Process

7. Click on a building location:  
**building/facility name**

for example,  
*Brunswick Medical Center*

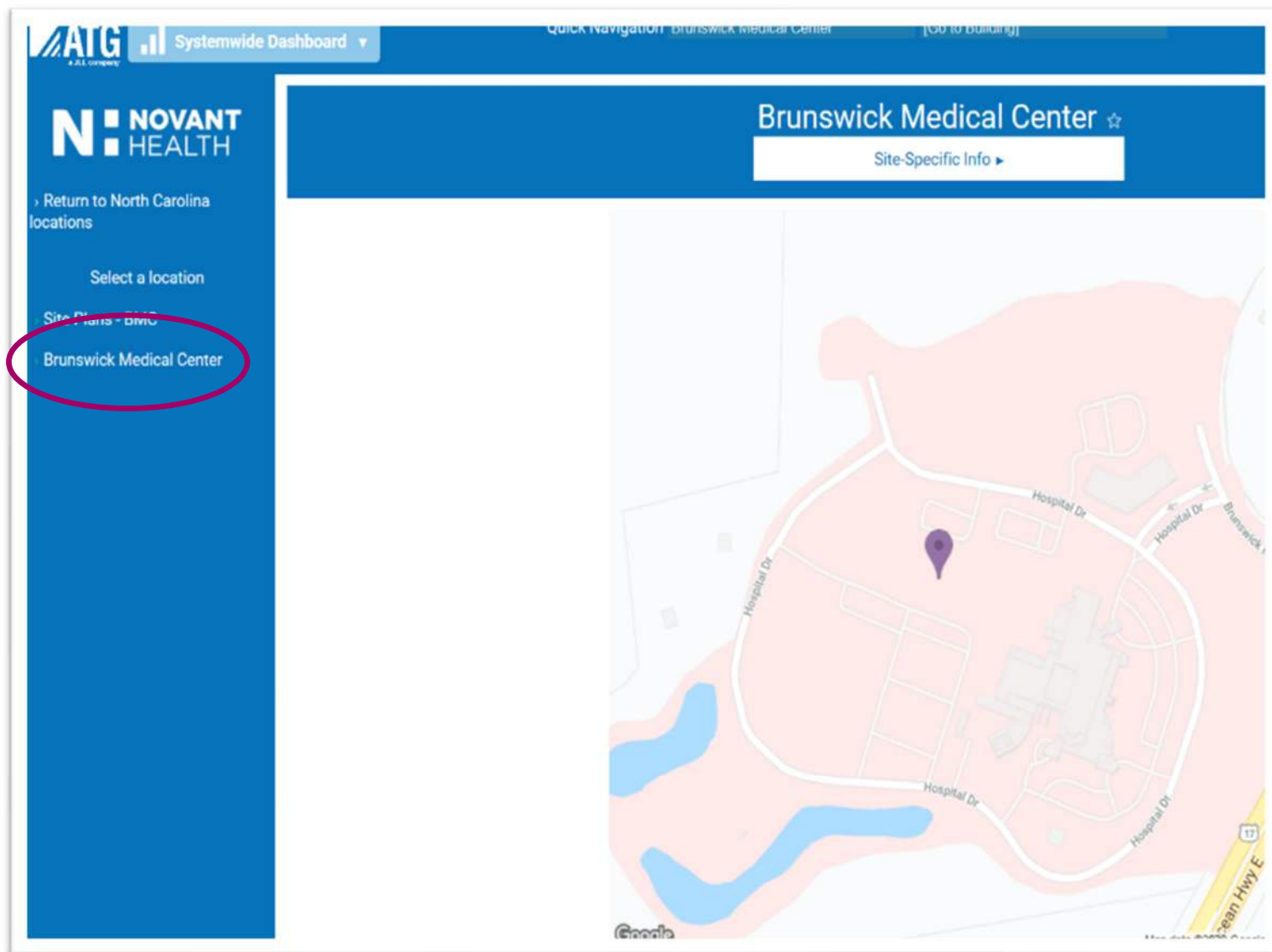

# ATG Website | Sign-In and Navigation Process

## 8. Select a discipline: **Life Safety Documents**

	PDF	DWF	CAD
Ground Floor	PDF	DWF	CAD
1st Floor	PDF	DWF	CAD
2nd Floor	PDF	DWF	CAD
3rd Floor	PDF	DWF	CAD
Roof	PDF	DWF	CAD

Right-hand menu items:

- Space Systemwide Dashboard
- Bed Inventory Query
- Location Query
- Cost Center Query
- Hatch Query
- Chart Query

# ATG Website | Sign-In and Navigation Process

9. Select the appropriate **floor** and **file format** (PDF, DWG, or CAD)

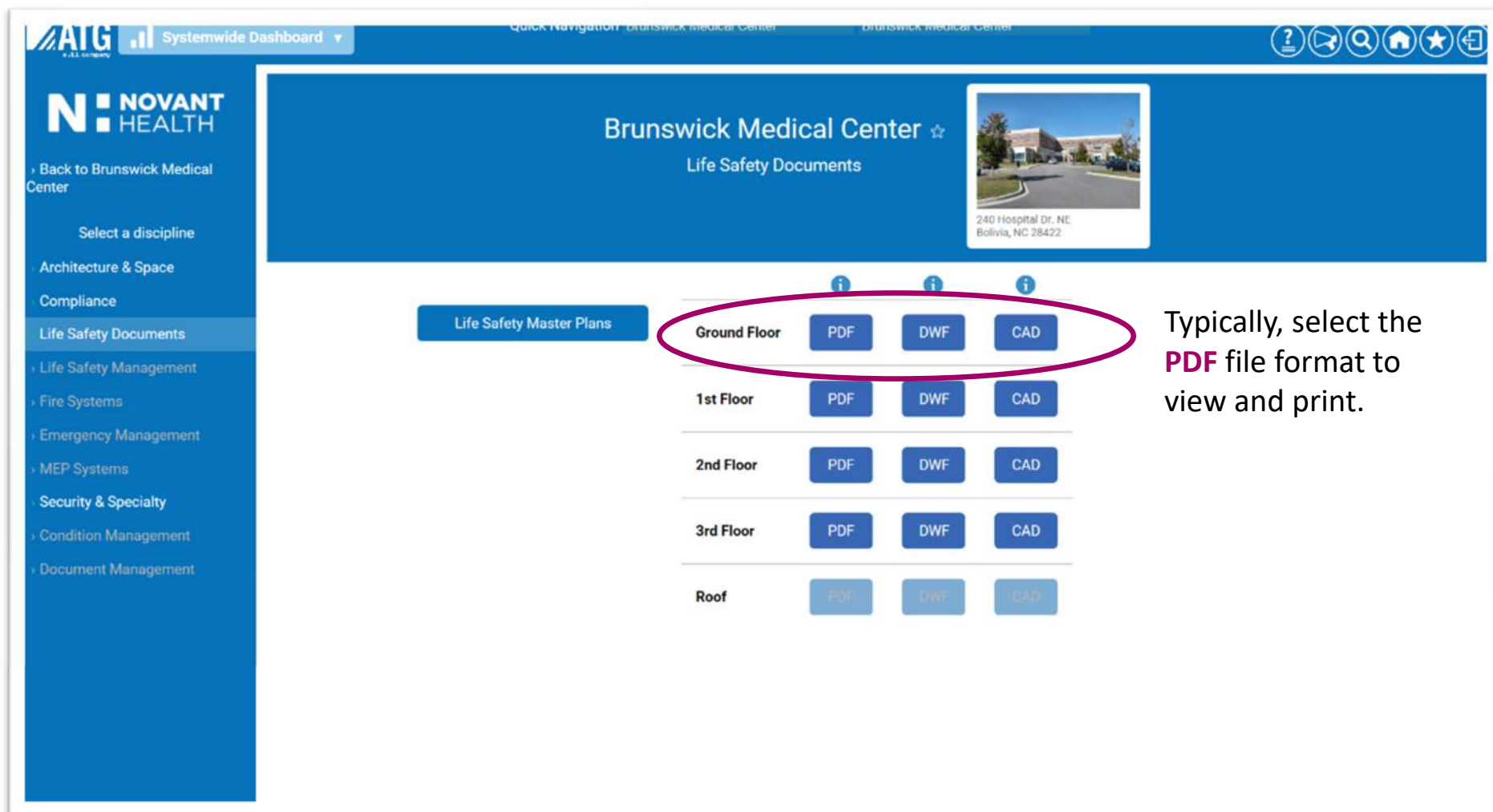

Floor	PDF	DWF	CAD
Ground Floor	PDF	DWF	CAD
1st Floor	PDF	DWF	CAD
2nd Floor	PDF	DWF	CAD
3rd Floor	PDF	DWF	CAD
Roof	PDF	DWF	CAD

pop quiz: practice exercise

# Refer to the life safety drawing handout from Kernersville Medical Center.

Identify the floor areas (in square feet) for the following spaces:

- smoke compartment
- fire compartment
- suite

Identify the following spaces:

- suites
- hazardous areas

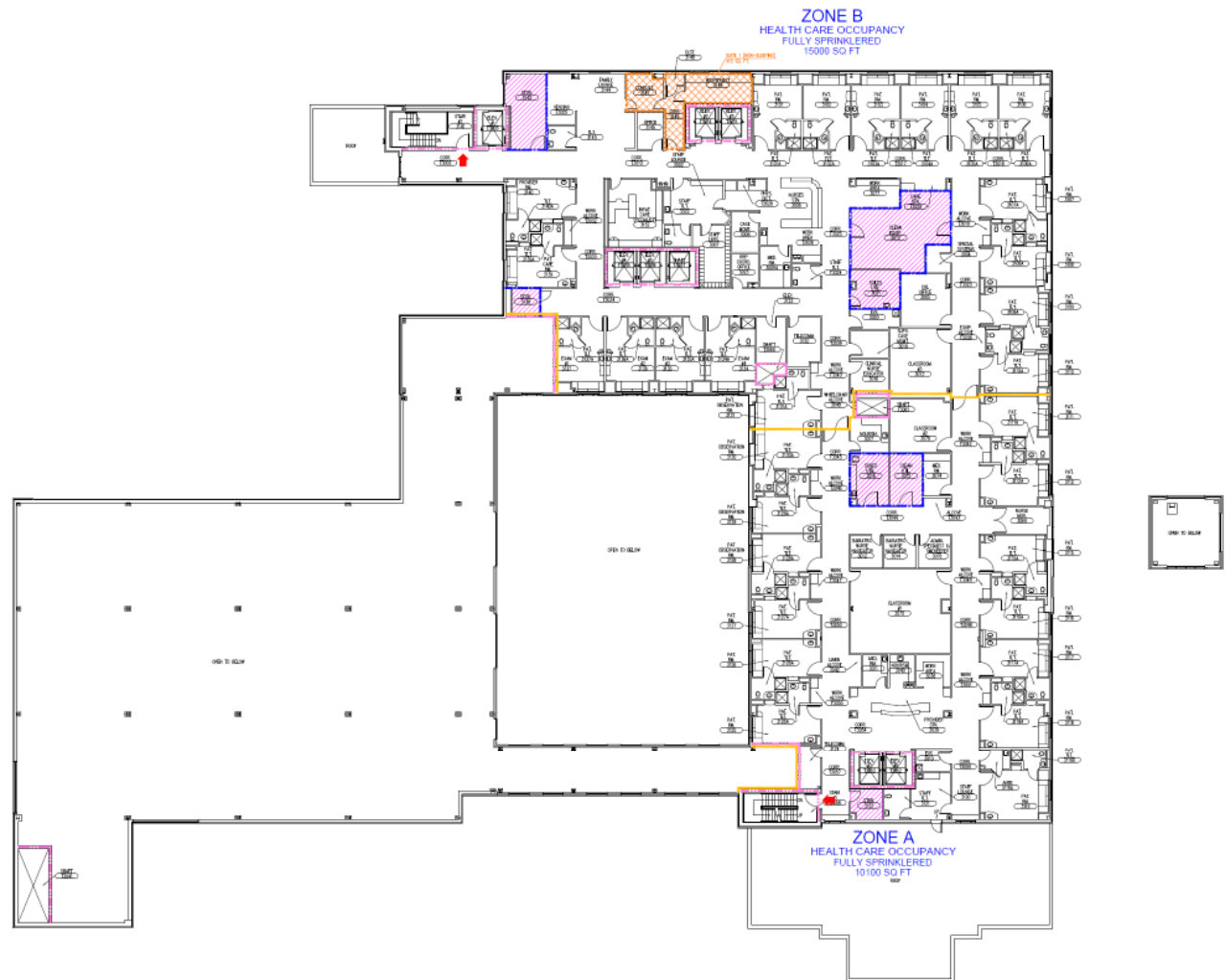

Q&A

End of Life Safety Drawings 101 Training Session